

Season 6 Is Coming!

Some of you, hopefully many of you, have been watching "The Chosen" series dramatizing the time Jesus Christ was on earth, from the viewpoint of His disciples. Those of us who have been followers of Christ for our whole lives have watched the five seasons faithfully, multiple times, finding ourselves moved and inspired each time we watch it.

On November 15, Episodes 1,2, and 3 will be released on Amazon Prime Video – it's called a Binge Drop, probably because it's been so long since Season 5 that the fans will want to binge on Season 6.

Then Episodes 4, 5, and 6 will be released, one per week on Sunday, November 22, 29, and December 6.

Finally, Episode 7, the Season 6 finale, will be shown in theaters in the Spring of 2027, as a feature film. This episode is the climax of the 6 seasons, with the crucifixion of Jesus, and it will be released all over the world on the same day, in many languages. It is translated into 125 languages so far, and their goal is to reach 600 languages.

We strongly encourage anyone and everyone to watch these episodes, and especially the last one in the theaters in the Spring. Your life may depend on it! This is no joke. If you're engaged in watching Reality all around us, you realize that this world is a huge mess and is headed for destruction, morally, spiritually, and physically.

What happens when the nukes start flying? There are several hotspots where that could easily happen, the most plausible being in the Ukraine vs. Russia war. Iran could finally get to the point of using nukes, if Donald Trump or someone with his steel spine doesn't get elected.

It's time to open up to God and His wonderful invitation to enjoy eternal life with Him. Watching "The Chosen" is one first step a person can take toward that end.

Linda Gommel


Photo courtesy of The Chosen

The Babylon Bee

Parents Forced To Explain What Whoredom Is After Inspiring Sermon On Hosea



Oct 19, 2026 · BabylonBee.com

KENSETT, AR — Instead of the normal peace that comes following church attendance, Ben and Joan Witwell reportedly became stressed on Sunday when, after sitting through an inspiring sermon on the book of Hosea, they were forced to explain to their children what "whoredom" was.

According to sources, Debbie (8) and Nathaniel (7) had detailed questions about the lesson. The Witwells had been teaching their children — even little Debbie, age 6 — to take notes during the sermon to help them pay attention. Unfortunately, after the lesson, they were inundated with questions about the meaning of whoredom and what a harlot is.

"Daddy, what is an 'adultery?' Is it bad?" Nathaniel asked, according to a source familiar with the matter. "Can you explain it in detail?"

Joan later confided with her friend group about the incident. "I've encouraged my kids to discuss sermons with me for years, and when they finally do, it is all about Hosea marrying a harlot," she said. "I still don't know what to tell them. I told them I had to go to the bathroom and have been avoiding them ever since."

In Hosea, God commanded his prophet to marry a woman of whoredom to symbolize how Israel treats the Lord. It can be a difficult subject to tackle even among mature Christians, never mind children who have yet to learn the birds and the bees.

Mr. Witwell attempted to explain the situation before having to tap out. "Well, you know how parents do a thing where they make babies? It's kind of like that, but — uh — not nice. So God wanted Hosea to marry someone who wasn't nice. So, that's it. Sort of."

At publishing time, the Witwells were already dreading the upcoming Sunday sermon on the story of Onan.

From The Babylon Bee

The Babylon Bee

God Pulls Back Even With Gavin Newsom In Race To Destroy California



Oct 17, 2026 · BabylonBee.com

SAN CLEMENTE, CA — With uncontained wildfires blazing outside Orange County, an updated tally shows that God has pulled back even with Governor Gavin Newsom in the race to destroy California.

Newsom had established a comfortable lead over the past few years, but the Almighty's latest strike has pulled the Lord into a tie.

"It's really neck and neck," said local man Vincent Lopez. "Newsom locks down the state, the Lord counters with an earthquake. Newsom lights $40 billion on fire, the Lord lights 400,000 acres on fire. It's anyone's ball game right now. The only thing we know is we're all going to burn."

Though admitting his lead in the race to destroy California had evaporated, Newsom remained confident. "Sure, God can destroy a house in minutes," Newsom said. "But I control the rebuilding permits. Ten years from now, when that family is still waiting on an environmental review, we'll see whose work has stood the test of time."

At publishing time, God had taken a commanding lead after judges ruled that Newsom himself actually counted as one of the Lord's plagues.

From The Babylon Bee



CRIME · OCT 20, 2026 · 63

Ilhan Omar Furiously Denies Immigration Fraud Charges, Says She Only Married Brother For Love

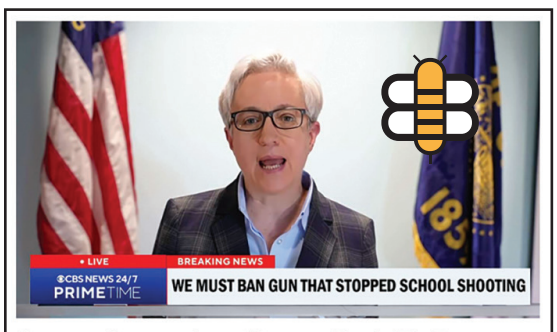

Oregon Lawmakers Renew Push To Ban Guns Like The One Used To Take Down That School Shooter

LVEDA Meeting
(Lucerne Valley Economic Development Association)

Monday, November 30th
5:00 pm at the Moose Lodge
on Foothill Road, just west of Tradepost Rd.

Is something bugging you?
COME TO THE NEXT MEETING
TO EXPRESS YOUR OPINION!

On The Lighter Side of Serious Stuff . . . from the Web

